



Forestry for Birds

AIMEE TOMCHO, CONSERVATION BIOLOGIST
AUDUBON NORTH CAROLINA

1



Bird-friendly Forestry

1. Managing forest habitat for birds doesn't have to be difficult and often **aligns closely** with familiar forestry practices.

2

Bird-friendly Forestry

- 1. Managing forest habitat for birds doesn't have to be difficult and often **aligns closely** with familiar forestry practices.
- 2. Learn what **bird species** rely on forests, why their presence is a quick and **dependable indicator** of forest health, and how to use this information to speak with both foresters and landowners to **maximize forest productivity** across multiple disciplines.



3



4



5

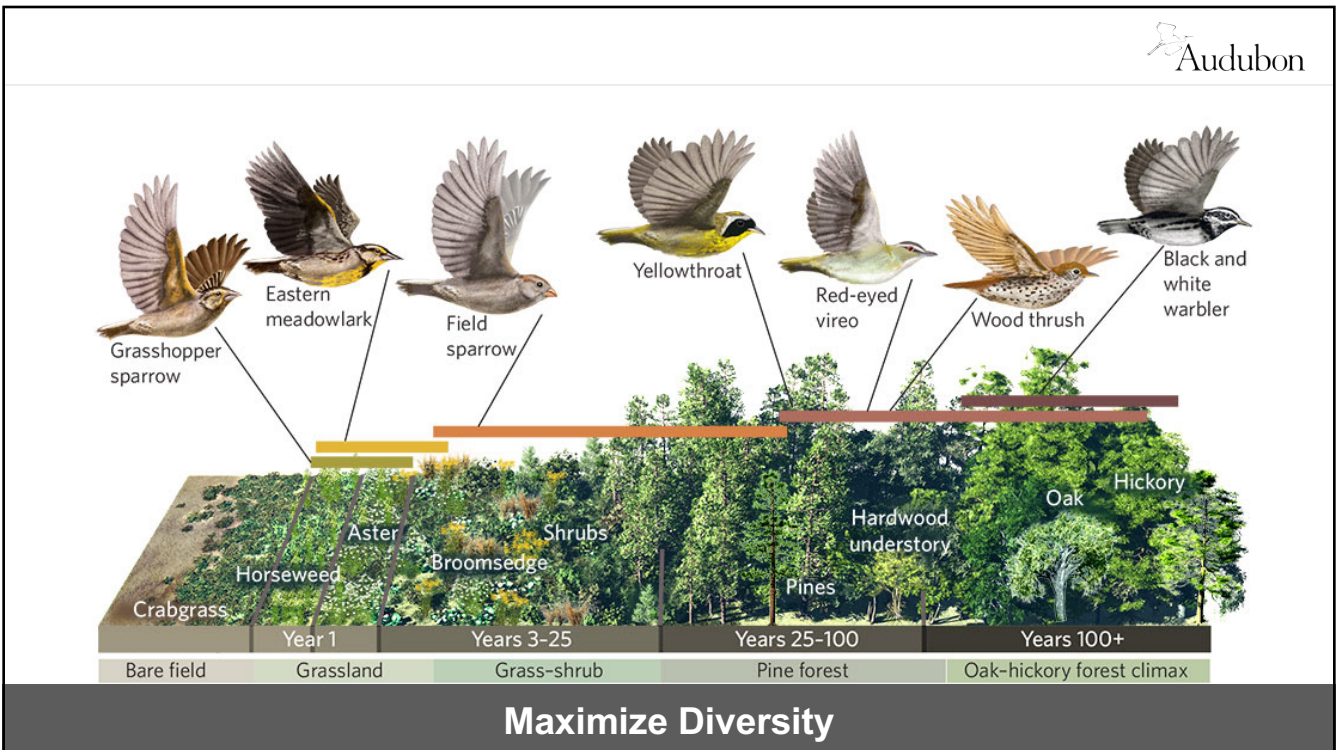

6

Audubon

% Canopy Cover

Woody Debris

Tree Species Composition

Mast Crop

Basal Area

Age Class

Shrub Density

Ground Cover

Season

Decision-support Tool

7

Audubon

Oak Regeneration

Ate 25%/Cached 75% (up to 5 miles away)

≤7 acorns in throat/time (Pin Oak, smaller)

50 BLJA moved 150,000 acorns in one season (one BLJA 3000-5000 acorns)

Systematically bury one by one (vs squirrels)

88% germination (BLJA's selection) vs 10% germination (Am. Beech)

Scatter-hoarding site selection

Ecosystem Services

8

Audubon

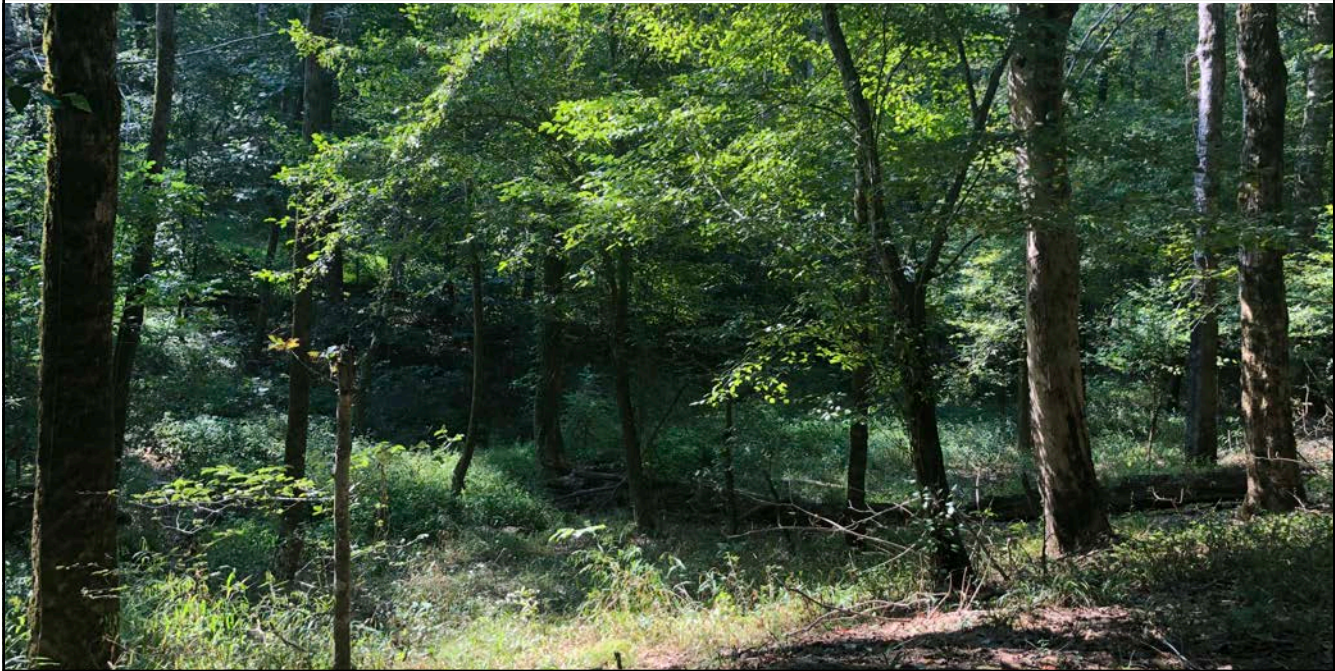

9

Audubon



10

Eastern Wood-pewee

Key Attribute	Practice
Aerial forager	Canopy gaps



Bird Species Identification and Associated Practices

11

Hooded Warbler

Key Attribute	Practice
Understory dweller	Maintain established shrub layer

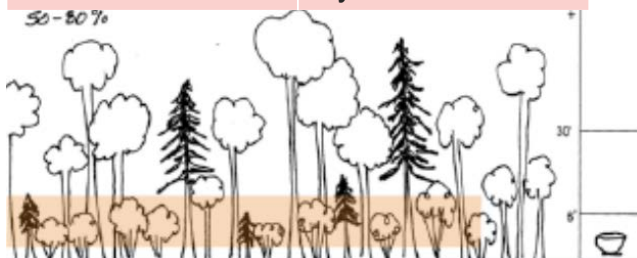

Bird Species Identification and Associated Practices

12

Northern Parula

Key Attribute	Practice
Overstory dweller	Maintain adequate canopy cover

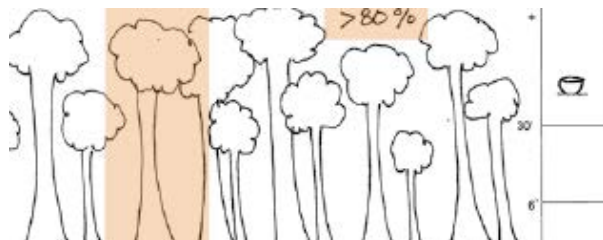

Bird Species Identification and Associated Practices

13

Pileated Woodpecker

Key Attribute	Practice
Large cavity nester	Retain big snags

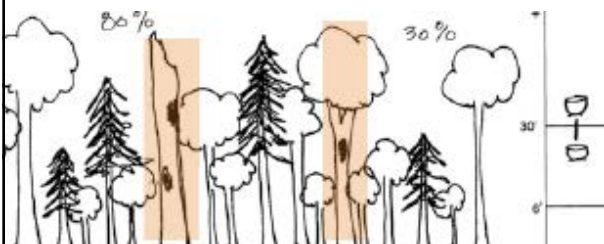

Bird Species Identification and Associated Practices

14

Wood Thrush

Key Attribute	Practice
Large home ranges, contiguous forest	Consider landscape context



Consider seasonal soft mast →

Bird Species Identification and Associated Practices

15

Yellow-billed Cuckoo

Key Attribute	Practice
Densely vegetated woodland clearings	Canopy gaps

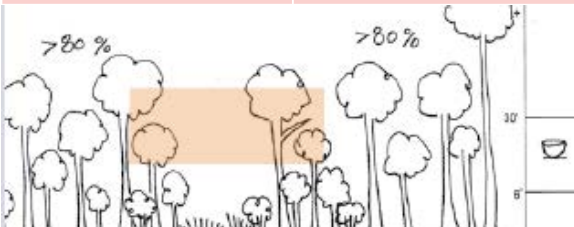

Bird Species Identification and Associated Practices

16

Prothonotary Warbler ***responsibility species***

Key Attributes

Cavity nester

Closed canopy

Swamps/wetland

Insectivore

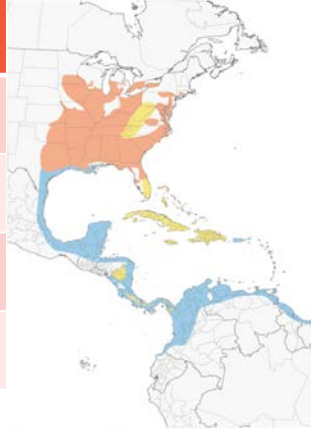

Distribution of the Prothonotary Warbler

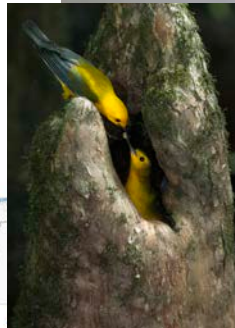

Bird Species Identification and Associated Practices

17

Wood Stork

responsibility species

Swainson's Warbler



Bird Species Identification and Associated Practices

18

Summary of Suggested Forestry Parameters for Hardwood-interior Birds

Canopy Cover	Gap Size	# Snags	Snag Size	Work Season
70%+	< 2 acres	4%+, 10/acre*	9-27"+	Best: September-March
* Landscape-scale. Consider your neighbors!	* Addition without subtraction	* Consider snag lifespan	* Consider # cavities	* Consider treatment effectiveness and nesting season

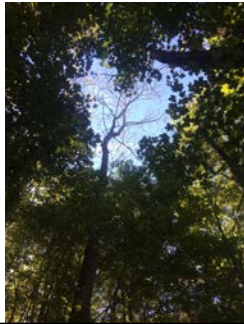

19



What are we doing?

- Training Foresters
- Technical Assistance
- Financial Assistance – Forest Landbird Legacy Program, EQIP funding
- Recognizing Landowners
- Working to Integrate these Concepts in Planning and Drive Demand
- Growing a Network of Places to Strengthen our Impact

20

Bringing it Home

1. **Birds can tell you about the health of your forest**, both as a snapshot as well as in the intricate details.
2. **Landowner objectives** have often included game bird management, but now more than ever are including songbirds and other non-game birds.
3. **Birds thrive in diverse forests.**
4. Birds can **benefit** from forest management, and fit into the **economic equation.**
5. The relationship of birds and forests is **reciprocal.**
6. **Birds need our help.**



21



**Want more info or to be added to Aimee's list of Foresters or Landowners?
Contact Aimee: Aimee.Tomcho@Audubon.org or 828-419-0890**

PHOTO CREDITS: Slide 1: Hooded Warbler: Megumi Williamson. Slide 2: Red-headed Woodpecker: Kathleen Johnston. Slide 3: Black-throated Blue Warbler: Audubon. Slide 4: 28 Species Composite: Audubon Photography Awards. Slide 5: ForestHerNC: Aimee Tomcho. Slide 6: Habitat Sketch: Nicolle Fuller. Slide 7: Scarlet Tanager: Linda Steele. Slide 8: Blue Jay: Brian Kushner; Oak seedling sketch: webstockreview.net. Slide 9: NC Upland Forest: Aimee Tomcho. Slide 10: NC Bottomland Forest: Aimee Tomcho. Slide 11: Eastern Wood-pewee: Will Stuart. Slide 12: Hooded Warbler: unknown. Slide 13: Northern Parula: unknown. Slide 14: Pileated Woodpecker: unknown. Slide 15: Wood Thrush: Will Stuart; Common Spicebush: Aimee Tomcho. Slide 16: Yellow-billed Cuckoo: unknown. Slide 17: Prothonotary Warbler: unknown; PROT pair: Donald Wuori. Slide 18: Wood Stork: Jeffrey Karnes; Colonial Nest: Mark Cook; Swainson's Warbler: Will Stuart; Canoers: Aimee Tomcho. Slide 19: We love canopy gaps: Aimee Tomcho, Nest box Comic: unknown; Snag: Aimee Tomcho. Slide 20: Forest Landbird Legacy Program Recognition Sign: Aimee Tomcho. Slide 22: American Redstart: Donald Phillips.

This presentation is made possible by a grant from the National Fish and Wildlife Foundation with the support of International Paper Company, The American Forest Foundation, The Orton Foundation, an affiliate of The Moore Charitable Foundation, founded by Louis Bacon and the U.S.D.A. Natural Resources Conservation Service." Special thanks for additional support from the N.C. Wildlife Resources Commission, N.C. Tree Farm Program, Quail Forever, N.C. Natural Heritage Program, U.S. Fish and Wildlife Service, U.S.D.A. Natural Resources Conservation Service-NC, N.C. State Extension Forestry, Audubon North Carolina, The Nature Conservancy, National Wild Turkey Federation, U.S. Army – Fort Bragg, the Longleaf Alliance and the N.C. Forest Service.

22